

First Church of Christ Scientist, Winsted, Conn.

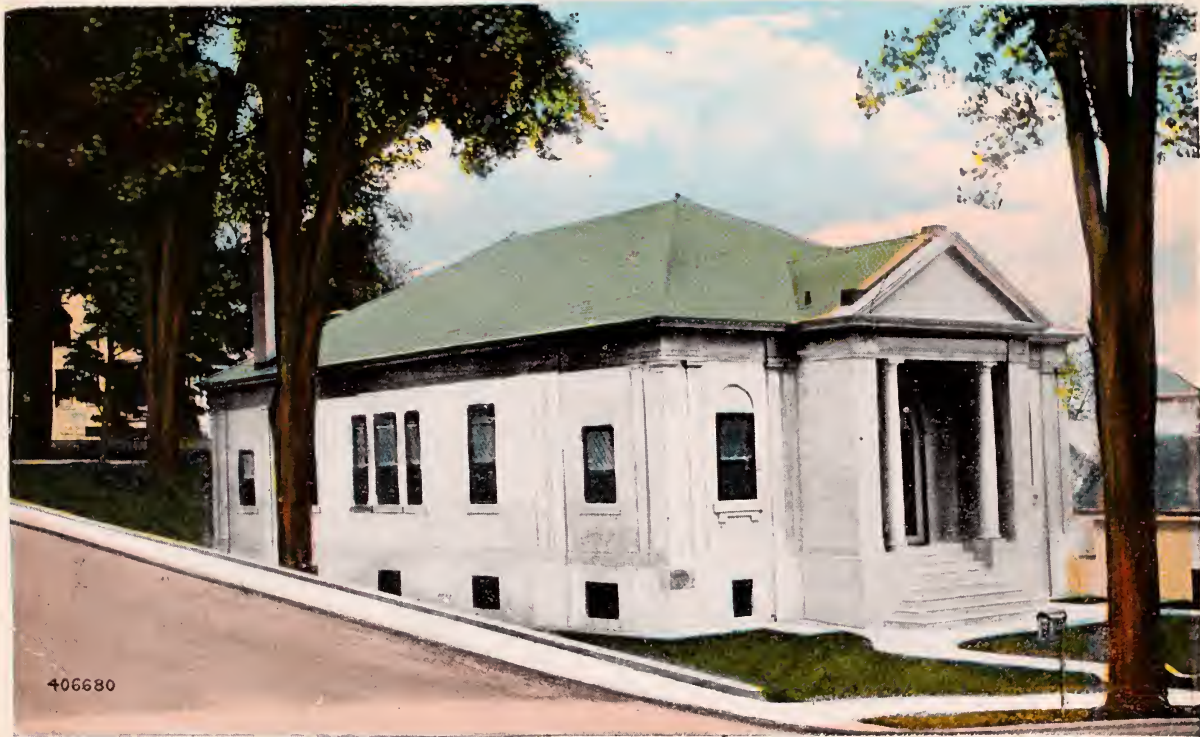

406680

22  
Mass.  
D.C. - M.A.H.,

THIS SPACE FOR WRITING

Rec'd the Guide this AM. and it was just as I expected - a great station (N.Y.). I've had some copies of the Guide in the city. You have quite a variety of programs marked out, and most of them are very good. I notice that you are very fond of barn dances. Have you tried on in the WDRC barn dance yet? I can't get some of those N.Y. stations very clear sometimes - too much static. Why didn't you mark a bigger ~~circle~~ on J. M.'s programs? His operation didn't have any bad effect on his singing at all. In fact, it improved it very much. (I could put a noise rack here, but I don't want to cause you any ill-feeling.) Am sending a copy of the Guide that I get out here. I will also mark the programs that I like. Hope you like them. Regards to Lu and tell her to write.

C.G.K.



P.S. Have much company Sunday?

POST CARD

THIS SIDE IS FOR THE ADDRESS

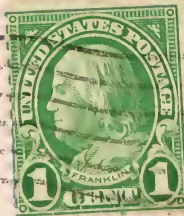

M.A.H.

46 Roberts St.,  
Wharton,  
N.J.

P.O. Box 407